



12.05.16
 Drawn by BL
 Checked by BL

FLOOR PLAN LEGEND

- EXISTING WALL TO REMAIN
- NEW WALL
- NEW GLASS WALL
- OVERHEAD FEATURE / ROOF

FLOOR PLAN NOTES

1. PERFORM ALL WORK IN ACCORDANCE WITH CITY OF AUSTIN CODES AND ORDINANCES
2. CONTACT ARCHITECT/ OWNER WITH ANY FRAMING QUESTIONS/ DISCREPANCIES
3. MINIMUM R-15 INSULATION IN WALLS
4. USE 1/2" GYP. BOARD FOR ALL WALLS AND CEILINGS EXCEPT IN THE FOLLOWING LOCATIONS: USE 1/2" WATER RESISTANT GYP. BD. IN BATHROOM AND KITCHEN ON ALL WALLS EXCEPT BEHIND CERAMIC TILE AND BATHTUB WHERE TILE BACKER BOARD IS USED
5. CONTRACTOR TO INSTALL BLOCKING IN WALLS AND CEILINGS AS REQUIRED FOR ALL ACCESSORIES, WALL MOUNTED ITEMS, CEILING FAN, ETC. INCLUDING 2X6 BLOCKING INSIDE ALL BATHROOM WALLS AT 36" ABOVE FINISHED FLOOR

DIMENSION NOTES

1. FIELD VERIFY ALL DIMENSIONS PRIOR TO CONSTRUCTION
2. DO NOT SCALE DRAWING, CONTACT ARCHITECT UPON DISCOVERY OF MISSING INFORMATION OR CONFLICTS IN DRAWING
3. ALL DIMENSIONS ARE TAKEN FROM FACE OF STUD FOR NEW WALLS AND FROM FINISHED FACE OF EXISTING WALLS UNLESS NOTED OTHERWISE
4. ALL WINDOWS DIMENSIONED TO CENTERLINE U.N.O.
5. ALL NEW EXTERIOR WALLS TO BE FRAMED WITH 6" STUDS U.N.O. ALL INTERIOR WALLS TO BE FRAMED WITH 4" STUDS U.N.O.
6. DISTANCE BETWEEN HINGE SIDE OF DOOR AND ADJACENT WALL IS 6" U.N.O.

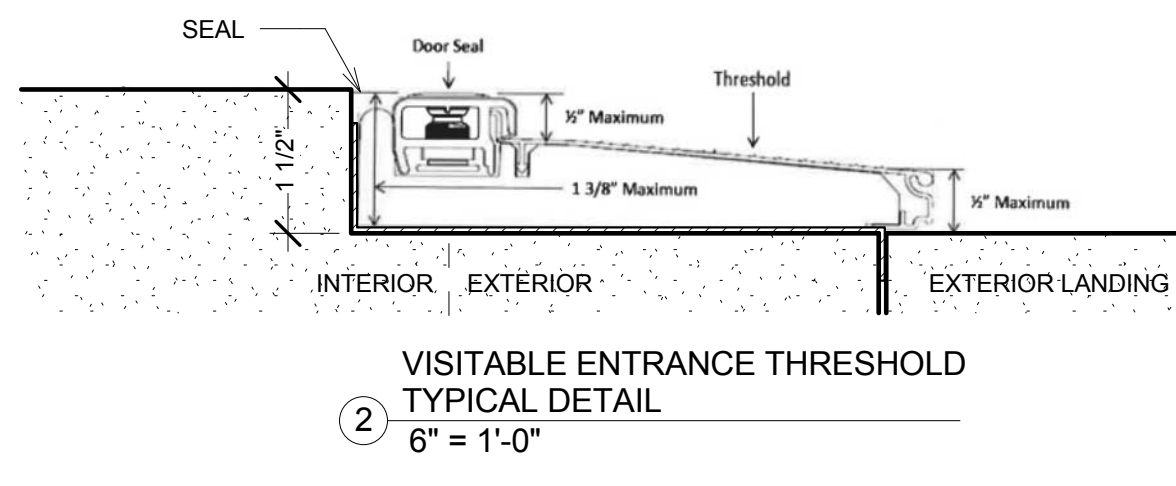
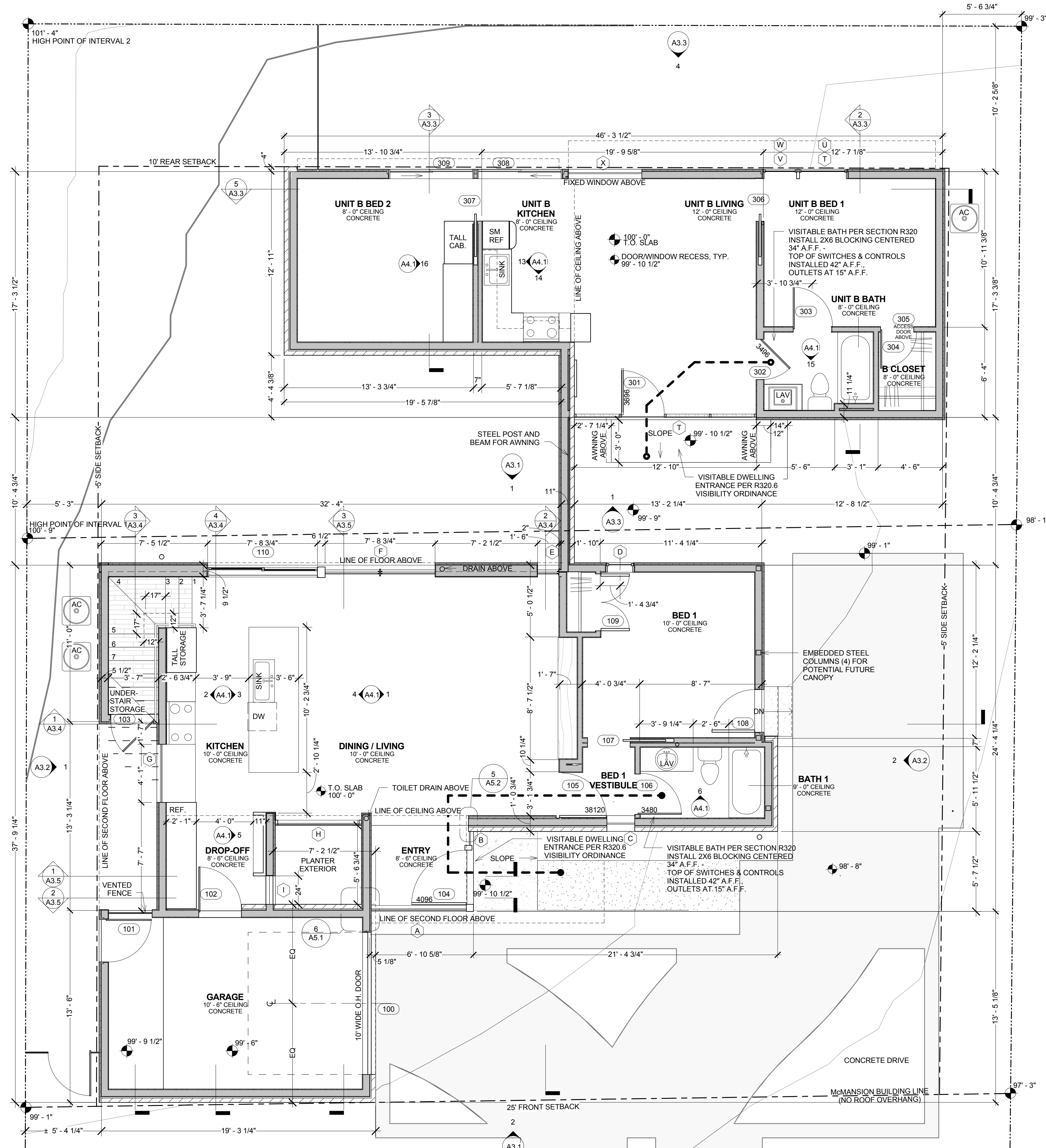

KUBICEK & SCOTT
 2012 AND 2012-B ARPDAL ST - AUSTIN, TX 78704

hugh jefferson randolph architects

Date: 12.05.16
 Issue: CONSTRUCTION SET
 Revision:

A2.1
 ENTRY LEVEL
 PLAN

1 ENTRY PLAN
 1/4" = 1'-0"



12.05.16
 Drawn by BL
 Checked by BL

FLOOR PLAN LEGEND	
	EXISTING WALL TO REMAIN
	NEW WALL
	NEW GLASS WALL
	OVERHEAD FEATURE / ROOF

FLOOR PLAN NOTES	
1.	PERFORM ALL WORK IN ACCORDANCE WITH CITY OF AUSTIN CODES AND ORDINANCES
2.	CONTACT ARCHITECT/ OWNER WITH ANY FRAMING QUESTIONS/ DISCREPANCIES
3.	MINIMUM R-15 INSULATION IN WALLS
4.	USE 1/2" GYP. BOARD FOR ALL WALLS AND CEILINGS EXCEPT IN THE FOLLOWING LOCATIONS: USE 1/2" WATER RESISTANT GYP. BD. IN BATHROOM AND KITCHEN ON ALL WALLS EXCEPT BEHIND CERAMIC TILE AND BATHTUB WHERE TILE BACKER BOARD IS USED
5.	CONTRACTOR TO INSTALL BLOCKING IN WALLS AND CEILINGS AS REQUIRED FOR ALL ACCESSORIES, WALL MOUNTED ITEMS, CEILING FAN, ETC. INCLUDING 2X6 BLOCKING INSIDE ALL BATHROOM WALLS AT 36" ABOVE FINISHED FLOOR

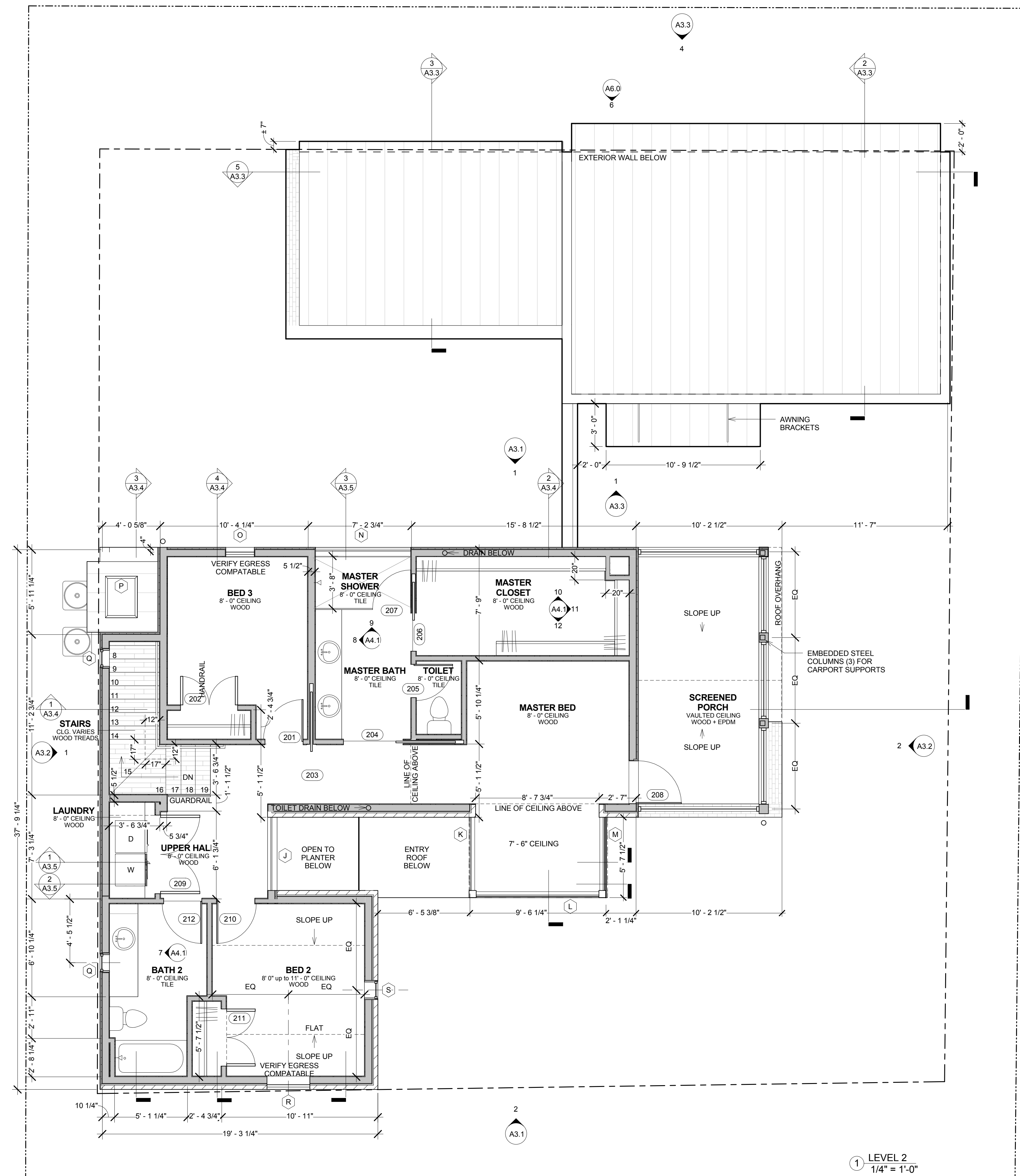

KUBICEK & SCOTT
 2012 AND 2012-B ARPDAL ST - AUSTIN, TX 78704



Date: 12.05.16
 Issue: CONSTRUCTION SET
 Revision:

A2.2
 SECOND LEVEL PLAN
 6 OF 19



12.05.16
Drawn by BL
Checked by BL

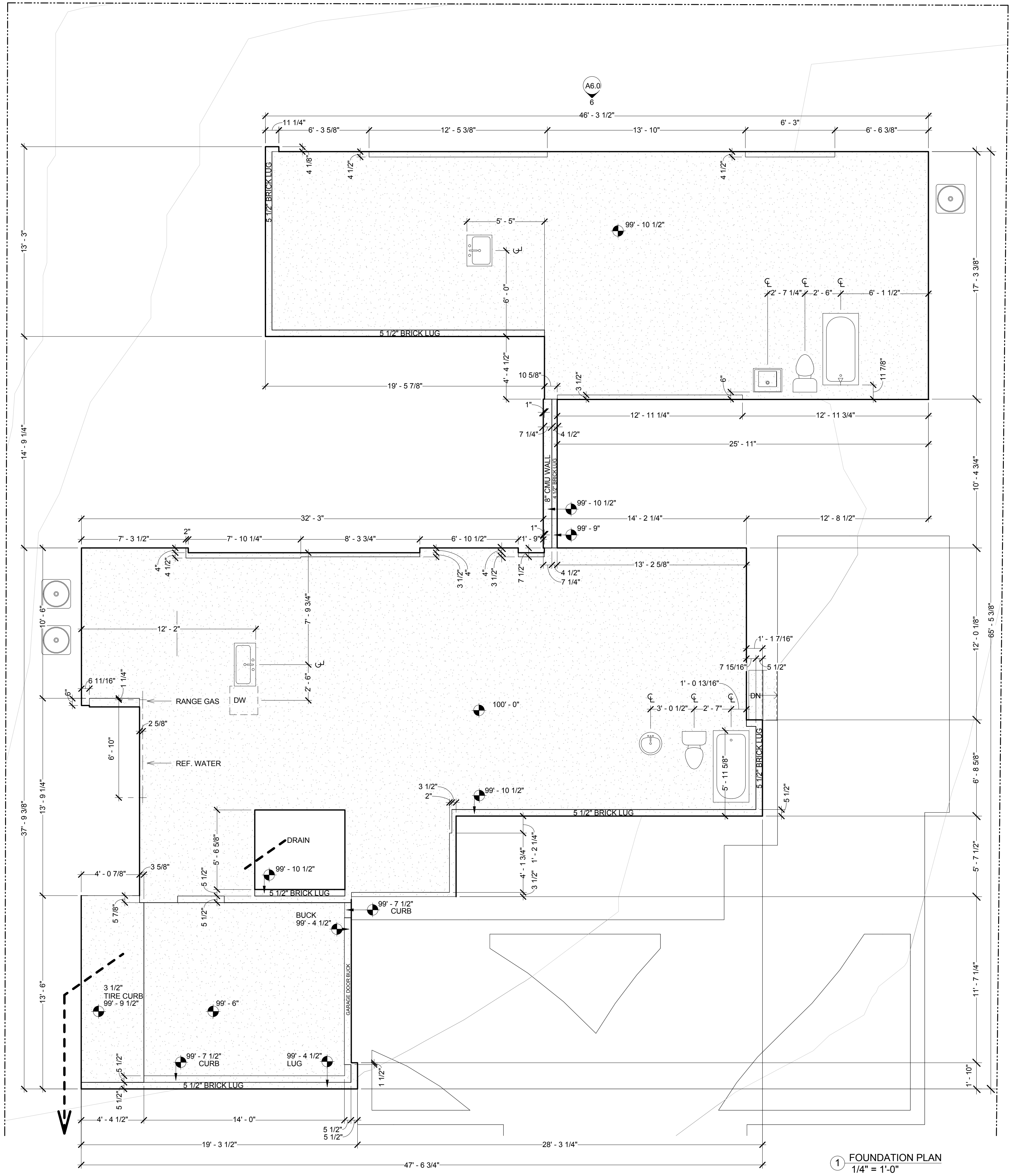

1 FOUNDATION PLAN
1/4" = 1'-0"

© COPYRIGHT 2016 HUGH JEFFERSON RANDOLPH ARCHITECTS
All Rights Reserved. The designs and drawings are the sole property of the Architect, and may not be reproduced in any form, by any method, or for any purpose, without previous written permission from Hugh Jefferson Randolph Architects.

KUBICEK & SCOTT

2012 AND 2012-B ARPDAL ST - AUSTIN, TX 78704

hugh jefferson randolph architects

Date: 12.05.16
Issue: CONSTRUCTION SET
Revision:

A2.4

FOUNDATION PLAN

8 OF 19